

FILED
GREENVILLE CO. S. C.

THE STATE OF SOUTH CAROLINA,
COUNTY OF GREENVILLE

NOV 20 2 47 PM 1947

OLLIE FARNSWORTH
R. M. C.

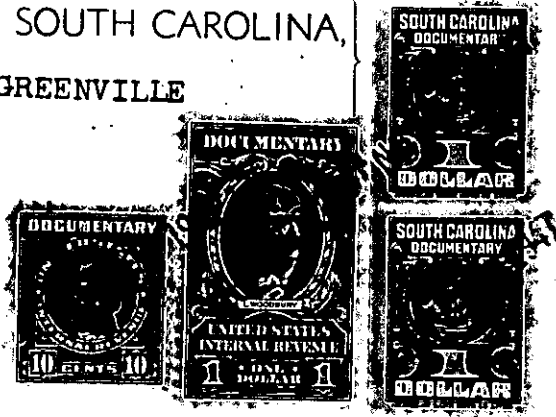

KNOW ALL MEN BY THESE PRESENTS, That I, ** Henry G. Lindsey,

in the State aforesaid, in consideration of the sum of Six Hundred and no/100 Dollars,

and assumption of outstanding mortgage to Mrs. Lettie P. Campbell,
to me, in hand paid at and before the sealing of these presents
by Carlise M. Teasley

(the receipt whereof is hereby acknowledged), have granted, bargained, sold and released, and by these presents do grant, bargain, sell and release unto the said Carlise M. Teasley, her heirs and assigns forever:-

all that piece, parcel or lot of land in Chick Springs Township, Greenville County, State of South Carolina, near the southern limits of the City of Greer, on the East side of the Pelham Road (old Mostella Road), and having the following metes and bounds, according to a plat by J. H. Atkins, Surveyor, March 26-27, 1946, of subdivision of the property of G. B. and A. B. Johnson, as follows:

BEGINNING at iron pin on the East bank of the Pelham road, corner of lot #18 on said plat and land of J. S. Dillard, and runs thence S 53-30 E three hundred thirteen and five-tenths (313.5) feet to iron pin on line of lot #1; thence S 30-36 W forty-two and five-tenths (42.5) feet to iron pin on the rear line of lot #18; thence S 58-05 E three hundred eighty-two (382) feet to corner of lots Nos. 26 and 27; thence S 33-00 W two hundred (200) feet to corner of lots 26-27 on north side of an unnamed Street; thence N 58-05 W six hundred eighty-two (682) feet to another iron pin on the East bank of said Pelham Road, corner lot #21 on said road and said unnamed Street; thence N 30-15 E two hundred sixty-seven (267) feet to iron pin, the beginning point, and being all of lots 18, 19, 20, 21, 22, 23, 24, 25 and 26 on said plat.

Also the following numbered and designated lots on said plat:
BEGINNING at iron pin on the East bank of Pelham Road, and runs thence S 58-05 E six hundred sixty-seven (667) feet to corner lots 28-29 on said unnamed Street; thence S 33-00 W five hundred forty-two (542) feet to iron pin on bank of Maple Creek Swamp; thence N 42-30 W three hundred sixty-seven (367) feet to iron pin on said Maple Swamp Creek; thence N 31-30 W two hundred ninety (290) feet to iron pin on south line of lot #34; thence S 72-20 W eighty-three and five-tenths (83.5) feet to point on the center of the Pelham surfaced road; thence N 37-12 E three hundred seventy (370) feet to the beginning pin, and being all of lots 29, 30, 31, 32, 33 and 34 according to said plat.

G 2 - 3 - 20A & 20B